

TOWELL CONSTRUCTION INC.



509-952-3246
 Fax 509-966-4886
 towellyakima@hotmail.com



Look for the ENERGY STAR® features in the home.



This home, designed and built by Towell Construction, is characterized by rustic elegance throughout its 2,637 square feet. The home has four bedrooms, two and a half baths, a theater, flex space, a three car garage and a large covered deck. Some of the features that make this home feel rustic are the solid core wood doors, wood wrapped windows, wood beams, wide trim and baseboard mouldings, stone fireplace surrounds with wood mantels, hardwood floors and vaulted ceilings. The kitchen features hickory cabinets, granite countertops, stainless steel appliances and is open to the living and dining area for family enjoyment. The home also has integrated security, television, computer and sound systems to provide up-to-date media access. The master suite has hardwood floors, its own deck access and a soaking tub for the owner's relaxation. All the features of this home are topped off with the amazing view in a private setting.

Towell Construction can build a home like this for you or any other home of your dreams. We have stock plans as well as the ability to design plans to fit your needs. We also have lots available to build on. Ask us how your dream of a new home can become a reality.



Upper Floor Plan

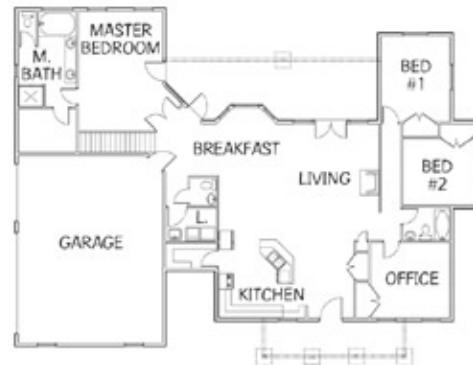

Main Floor Plan



Nathan Towell

667 Zimmerman Road • Yakima, WA

Directions: Head west on Summitview Avenue toward Tieton. Turn right on Weikel Road. Turn right on Zimmerman Road. Turn left into the driveway at 667 Zimmerman Road.

