



509-972-2220
www.appletreeresort.com

Masterfully planned with remarkable design details, this spectacular 2,829 square foot stucco home sits perfectly on a corner lot with the 15th green as a scenic backdrop. The attention to detail begins on the exterior with two-tone Venetian plaster stucco and intricately designed stucco columns supporting the charming covered porch. Upon entering the home, an arched foyer leads to an extraordinary open concept kitchen, dining, and great room—all designed to capitalize on golf course and territorial views. Kitchen highlights include exotic slab granite counters, gourmet appliances, and convenient eat-up bar. Adjacent to the foyer, a guest room/study offers both privacy and flexibility.

Upstairs, a loft overlooking the great room is ideal for a desk or reading area. Down the hall, two bedrooms share a nicely appointed bathroom. The upstairs master retreat features an expansive patio with panoramic views, his and hers walk-in closets, and a luxurious bathroom with tile shower, jetted tub, and heated floor. Other features in this exceptional home include a beautiful outdoor water feature, an oversized triple garage, and exclusive access to Braeburn Park, Apple Tree's swimming pool, hot tub, playground, and sport court complex.

Apple Tree Construction would like to thank each and every employee and subcontractor for their passion, commitment, and partnership for the 2008 Tour of Homes™.



Main Floor Plan

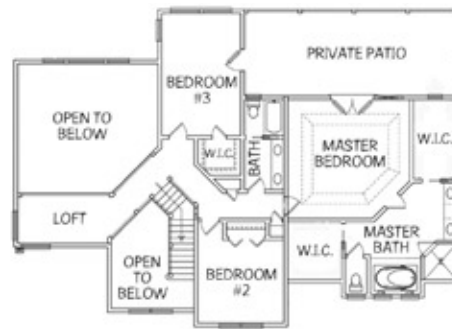

Upper Floor Plan

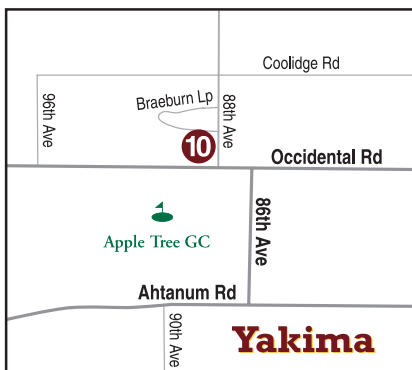

8800 Braeburn Loop • Yakima, WA

Directions: From Ahtanum Road head west, turn right on 86th Avenue and follow it to Occidental Road. Turn left on Occidental Road then turn right on 88th Avenue. Turn left on Braeburn Loop. The house is located on Braeburn Loop.